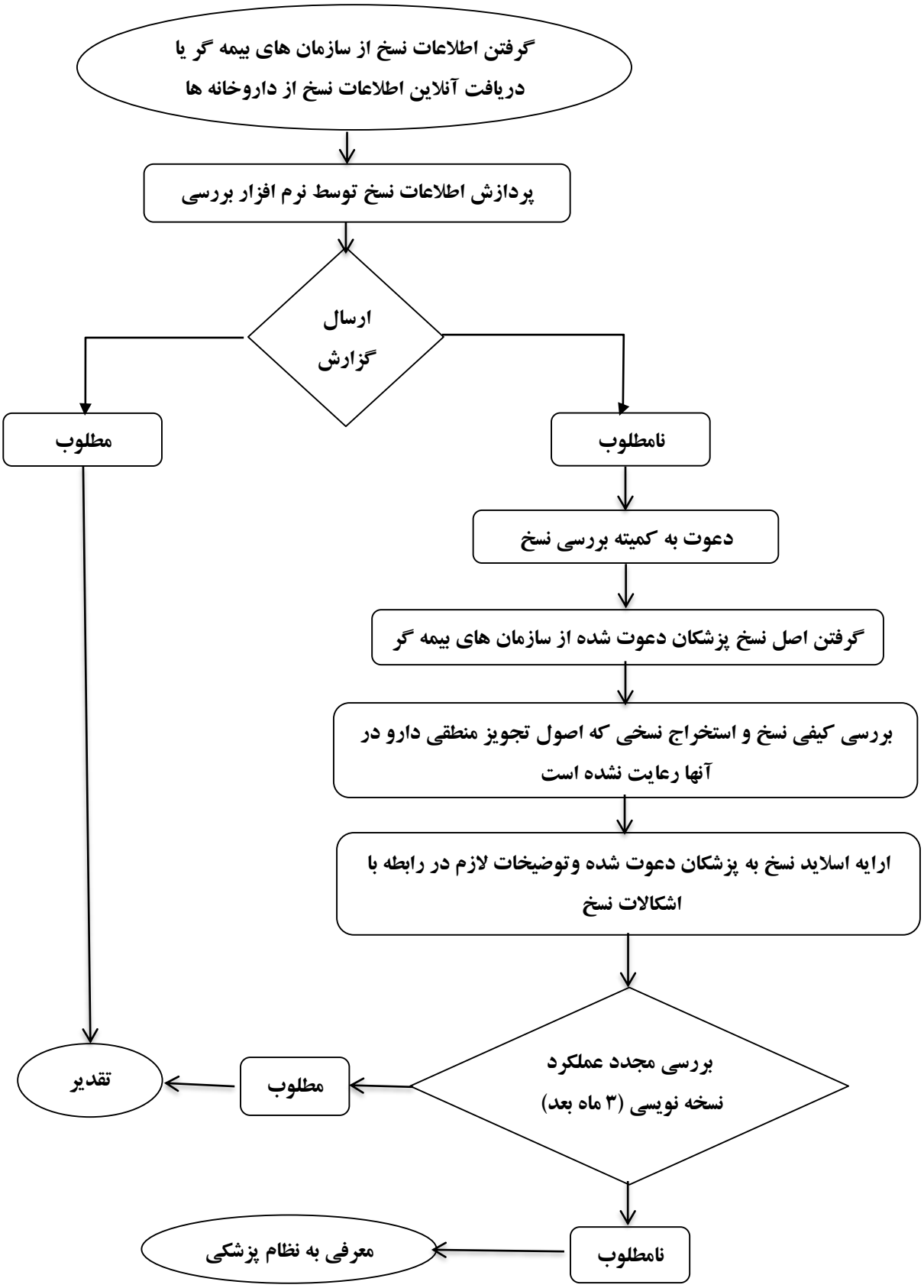کمیته تجویز و مصرف منطقی دارو